

Biometric Security Systems

Martin Drahanský

Brno University of Technology, Faculty of Information Technology
Božetěchova 2, 612 66 Brno, Czech Republic
<http://www.fit.vutbr.cz/~drahan>
drahan@fit.vutbr.cz



Identity

- Distinction of physical identity from electronic

Identification

- Comparison 1:N

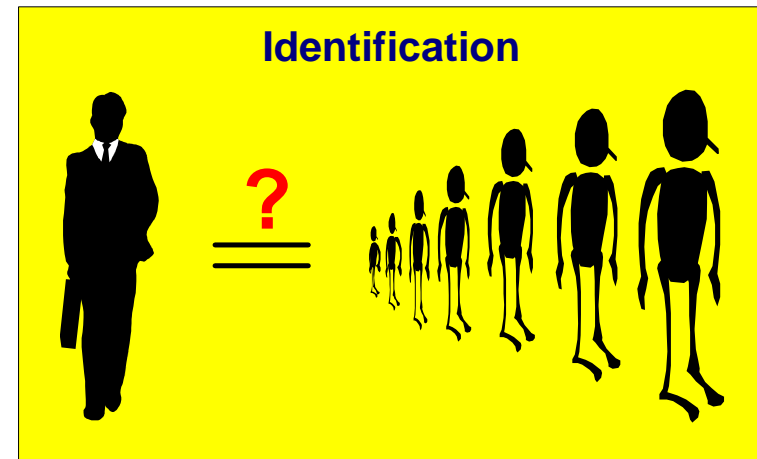

Verification

- Comparison 1:1

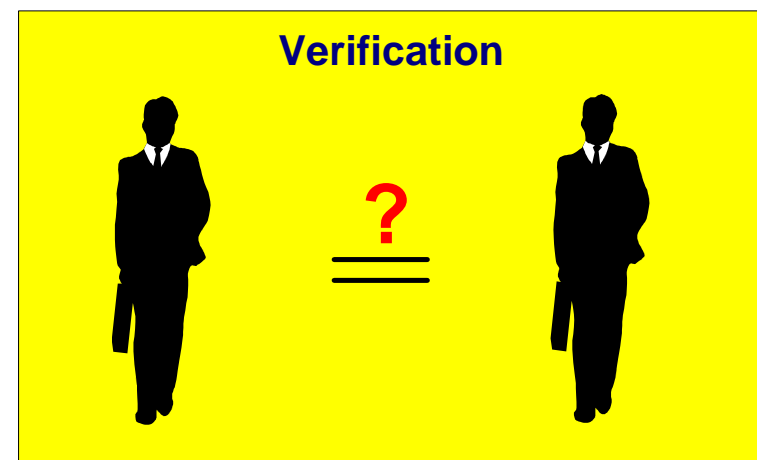

Authorization

- Confirmation of identity

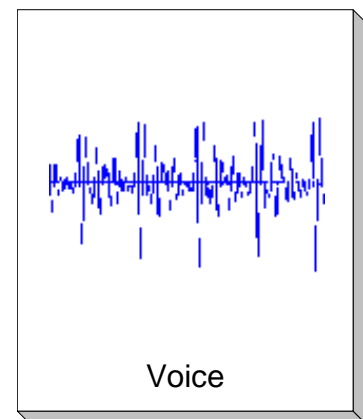
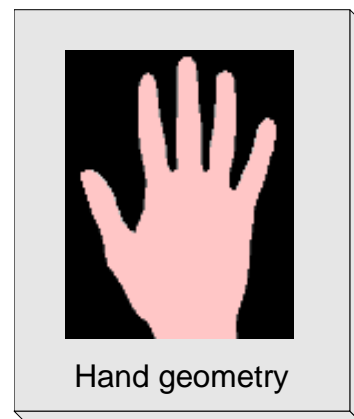
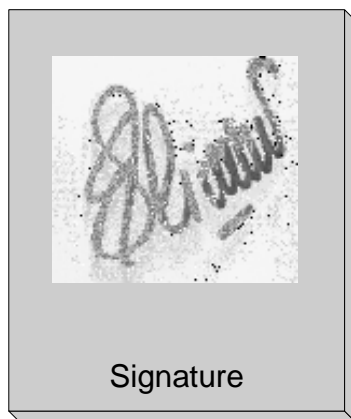
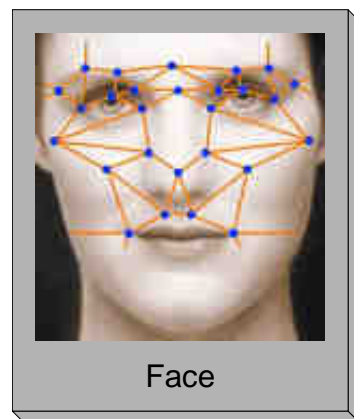
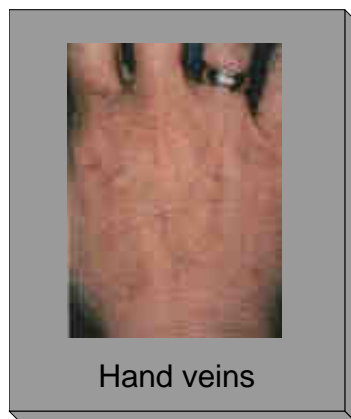
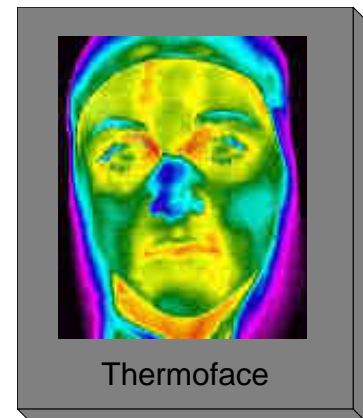
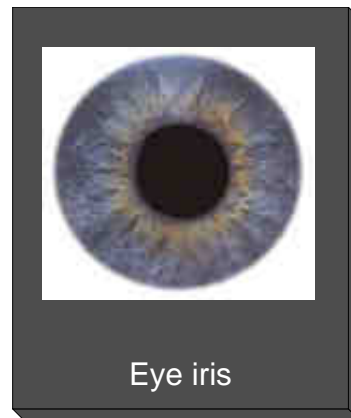
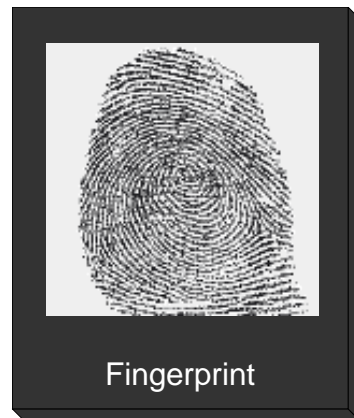
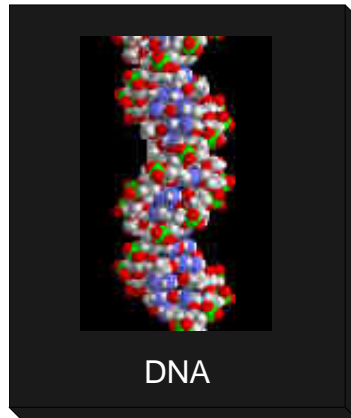

→ There exist 3 types of fingerprints:

→ Rolled (colored)

→ Picked (live)

→ Latent

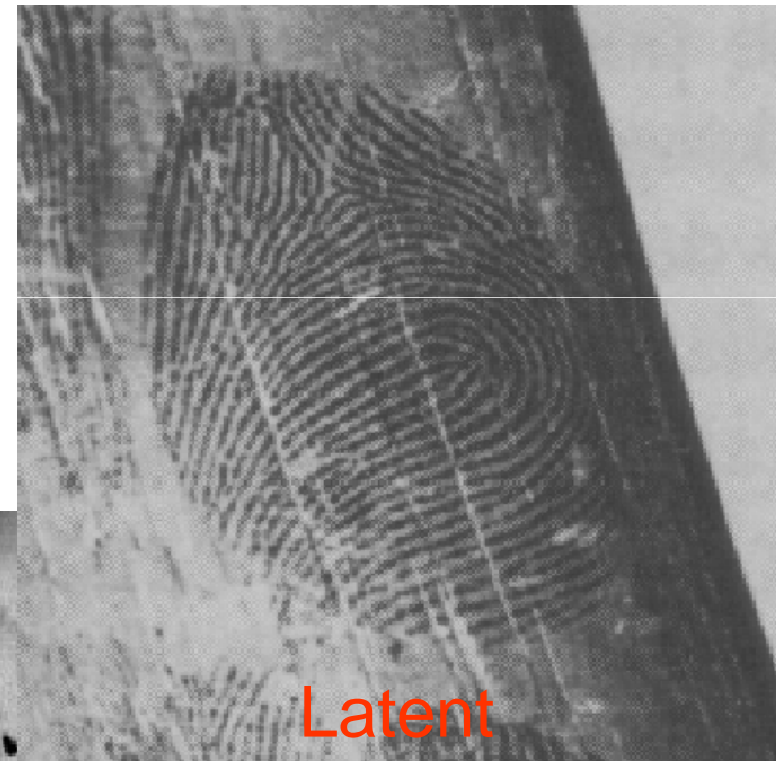
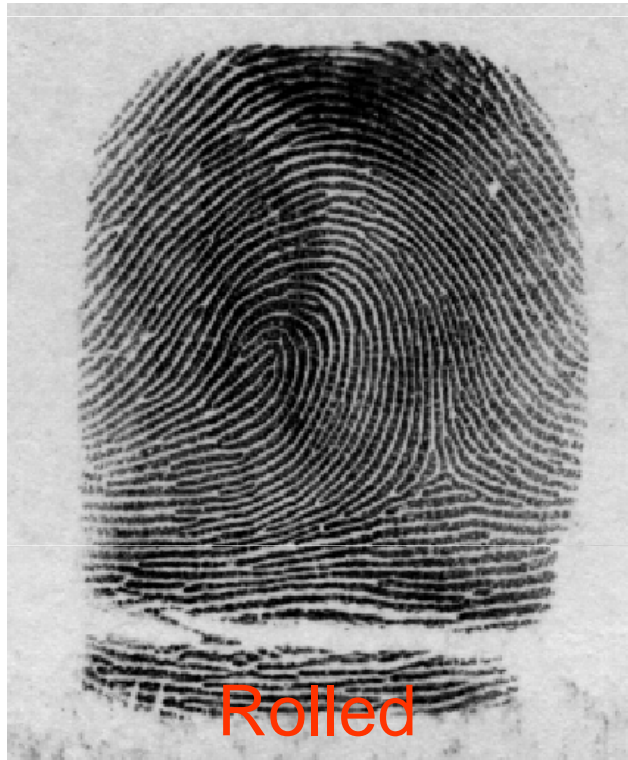

Optical technology



Capacitive technology



Ultrasound technology

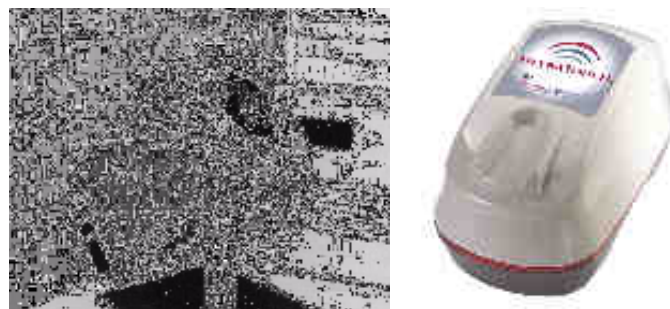

E-Field technology



Electro-optical technology



Pressure sensitive technology



Thermal technology





Suprema SFM 3020
(fake – rubber stamp)



Artificial fingerprints (SFinGe)



Artificial fingers



Fake fingerprints of different materials

How to produce a fake finger(print)?

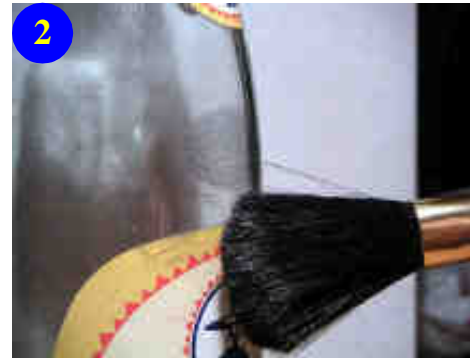

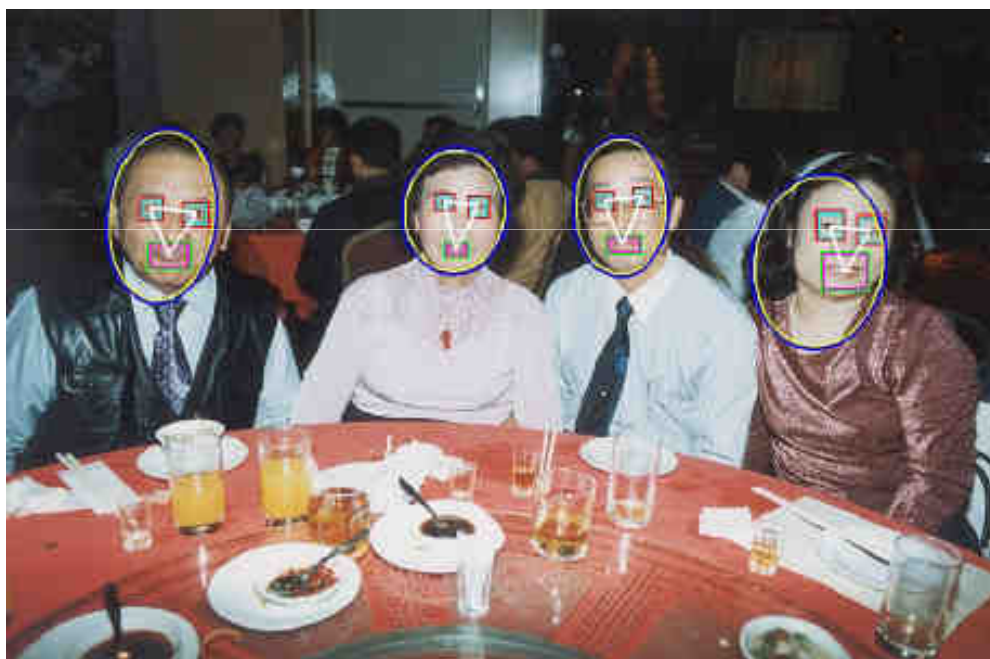
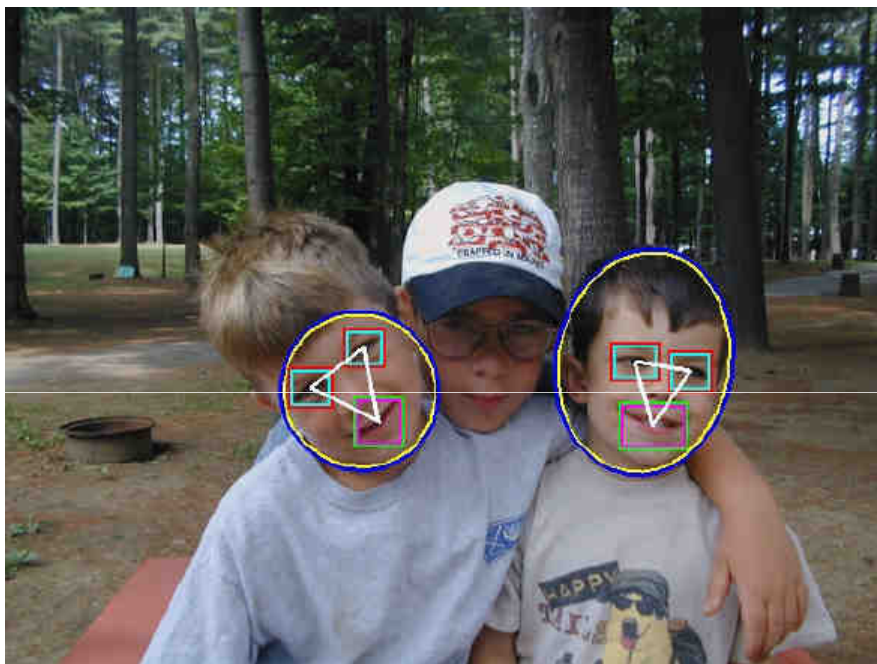

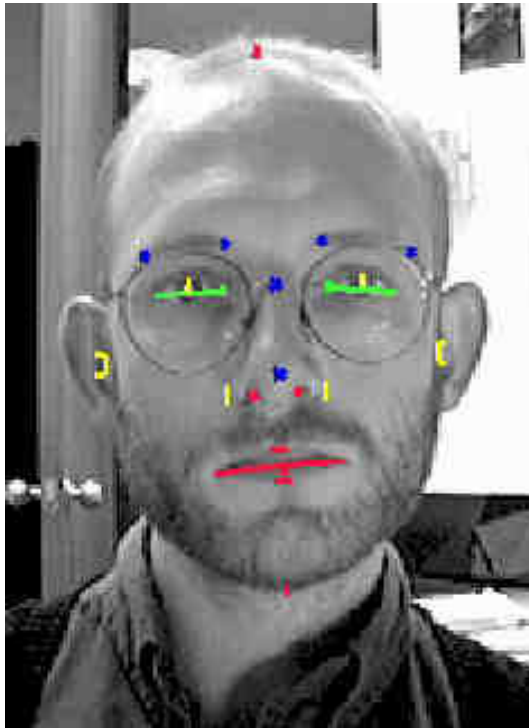

Patch Model

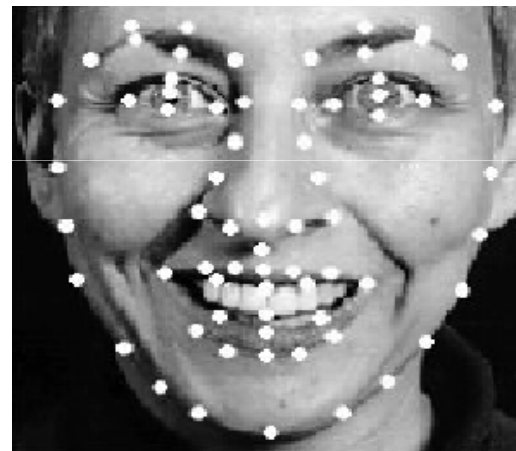
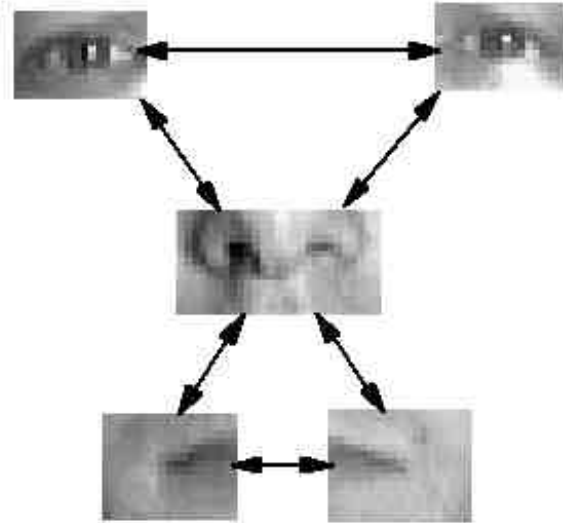
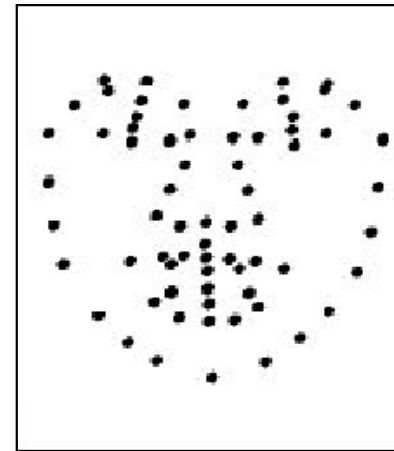

Image with highlighted points



Important points



Texture without a form

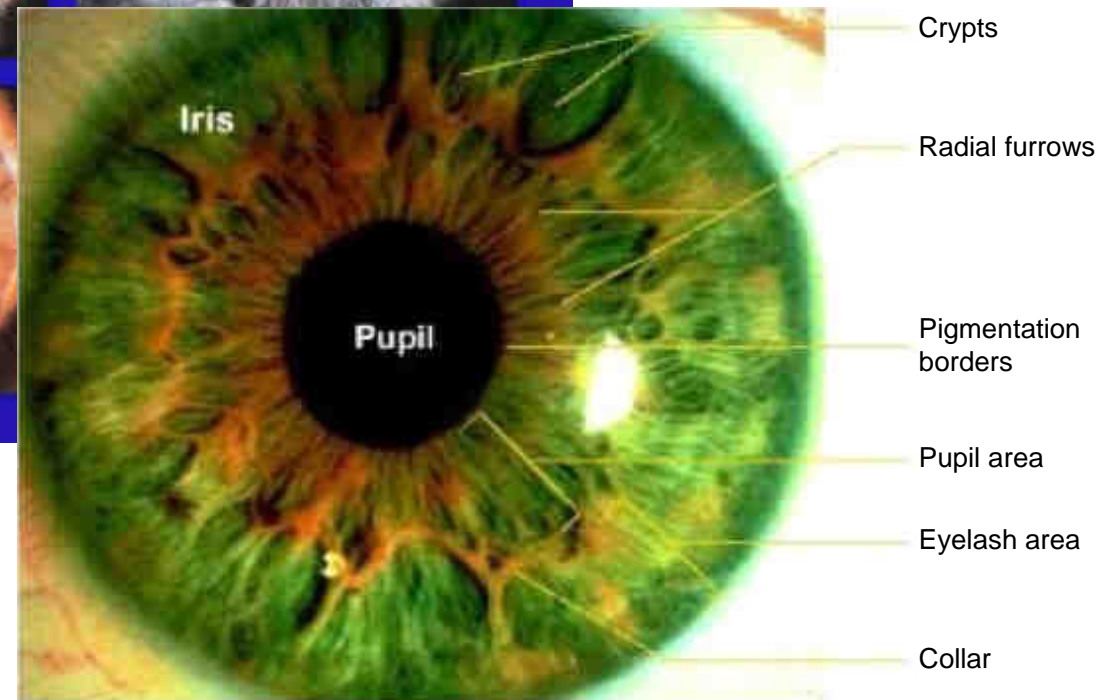
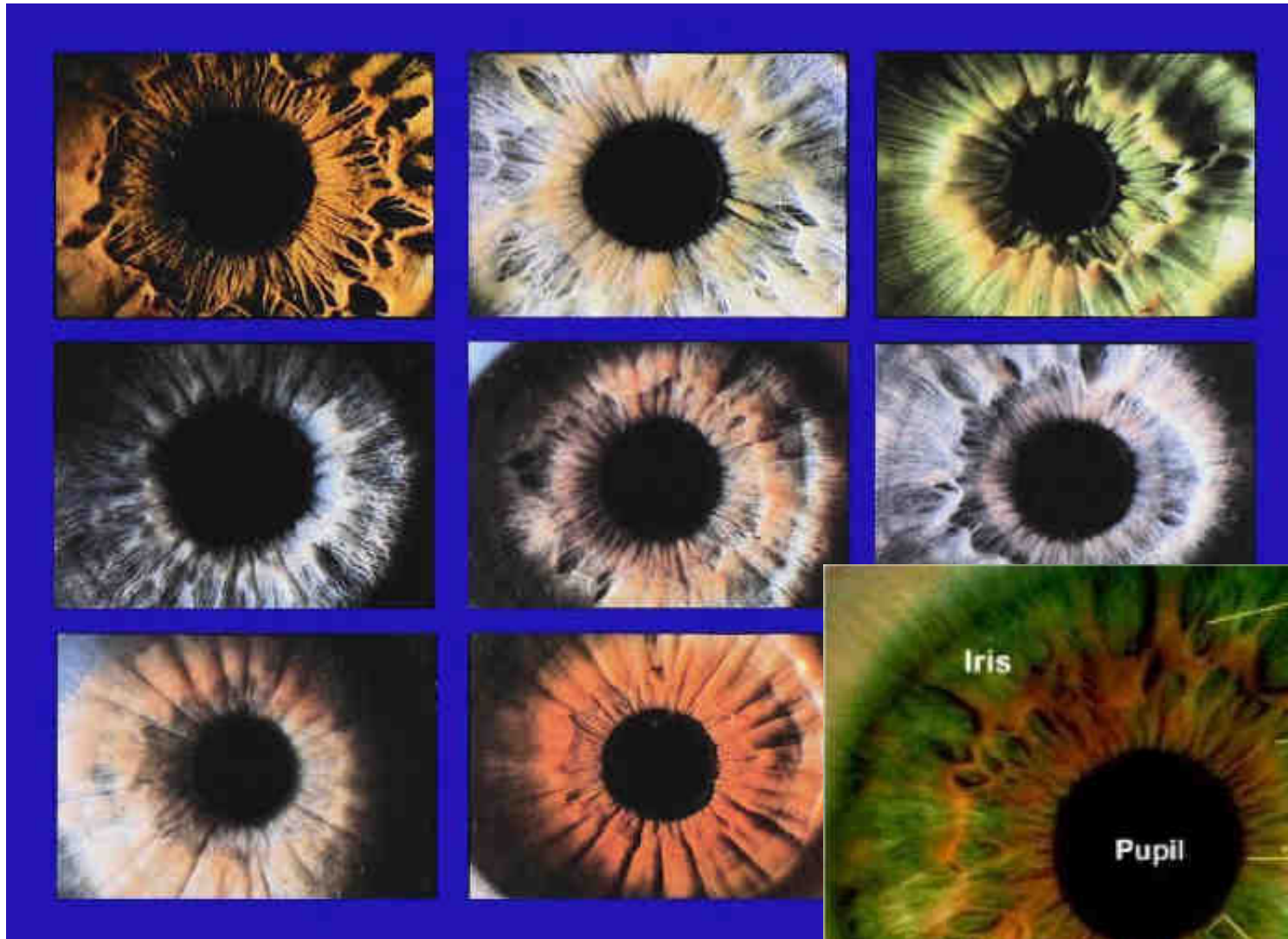

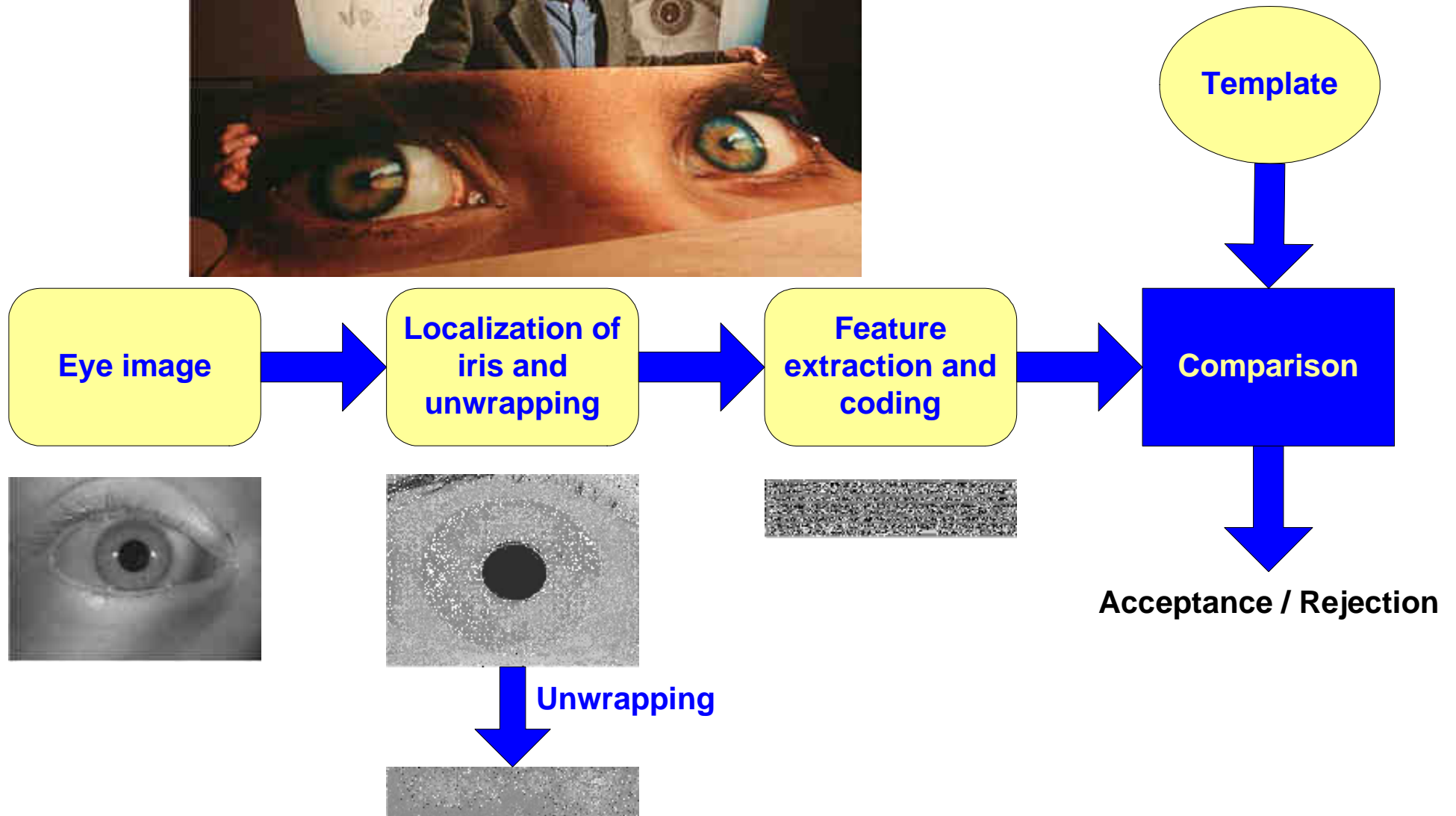

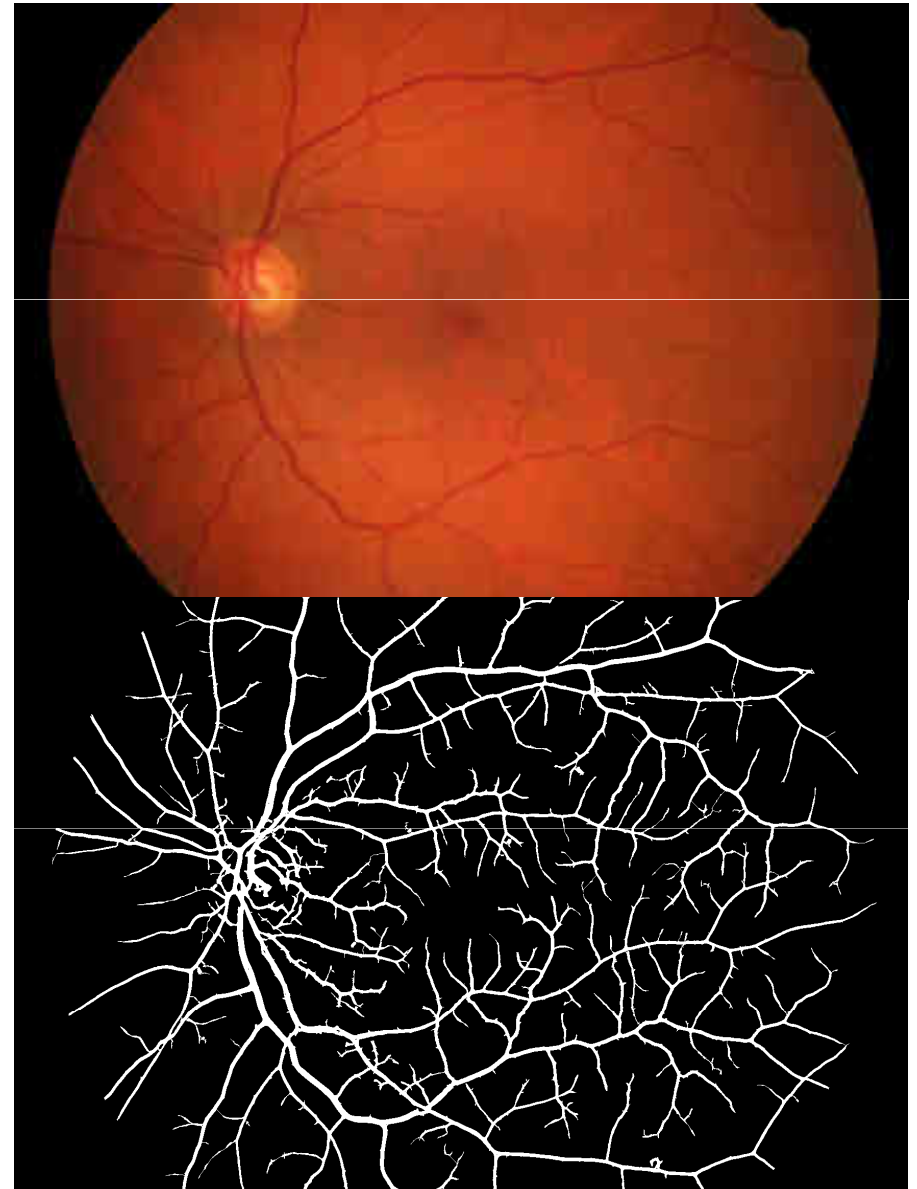
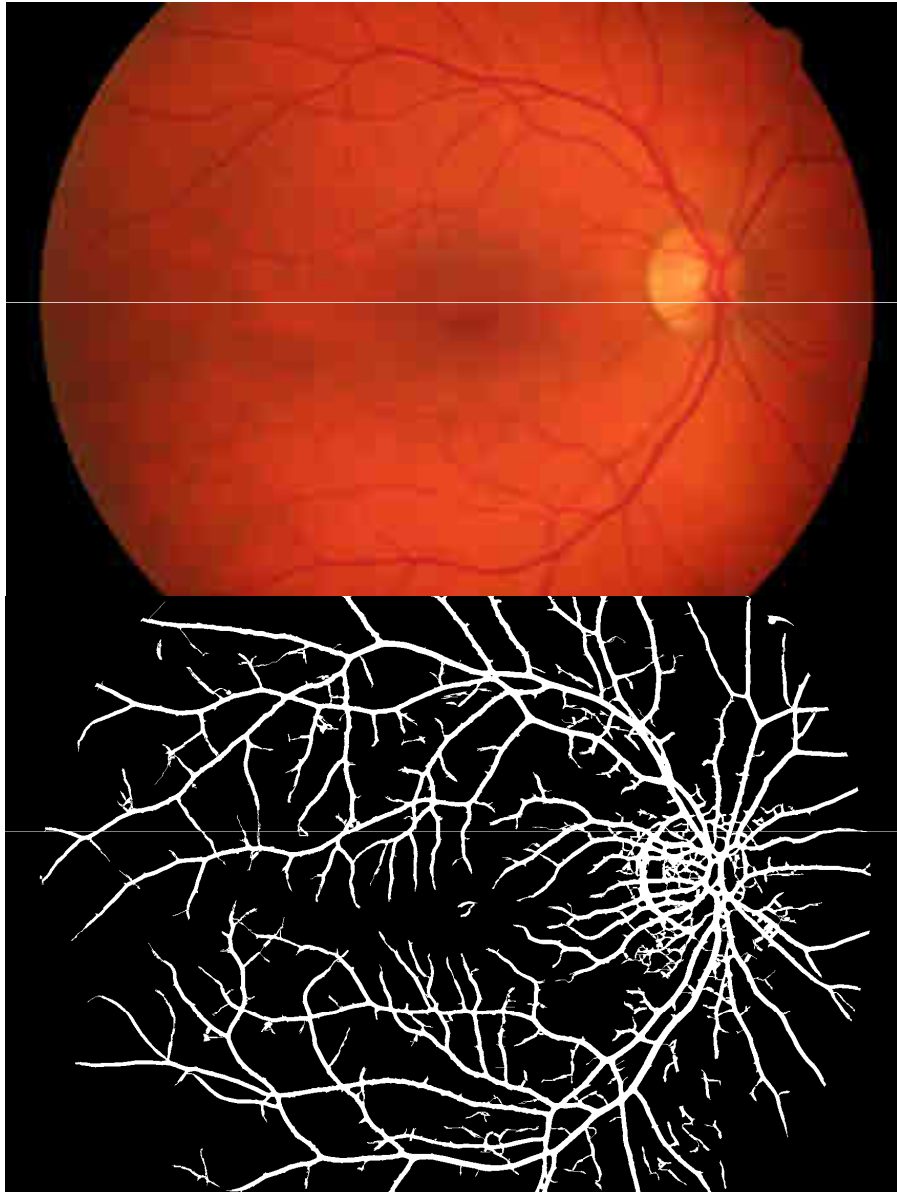

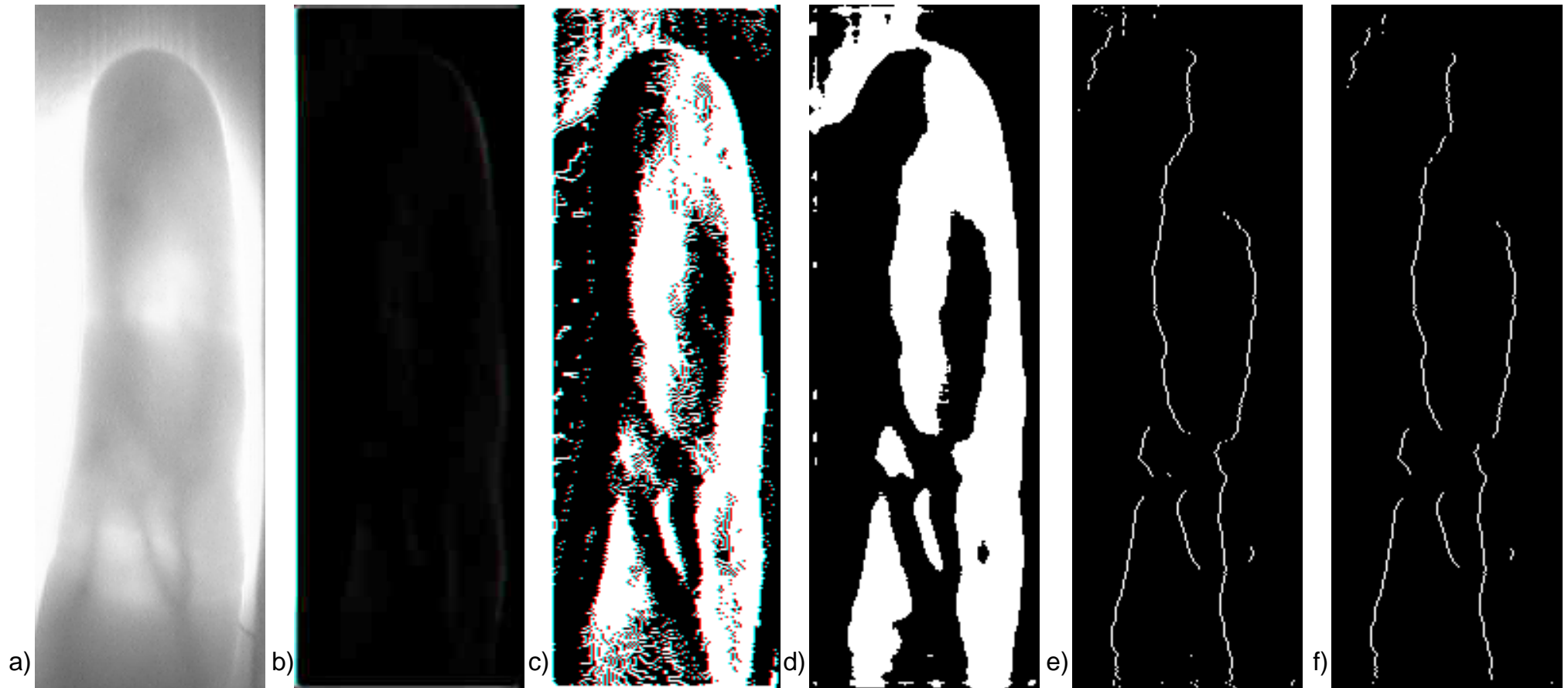



Hitachi

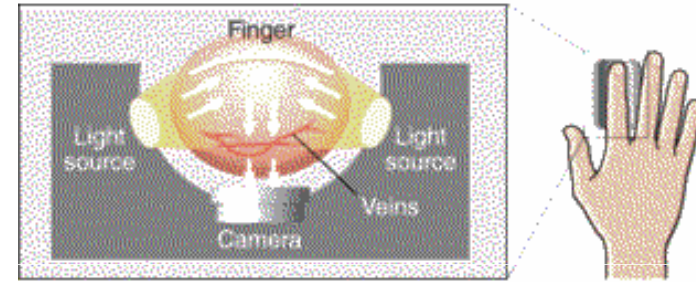

Bioaccez

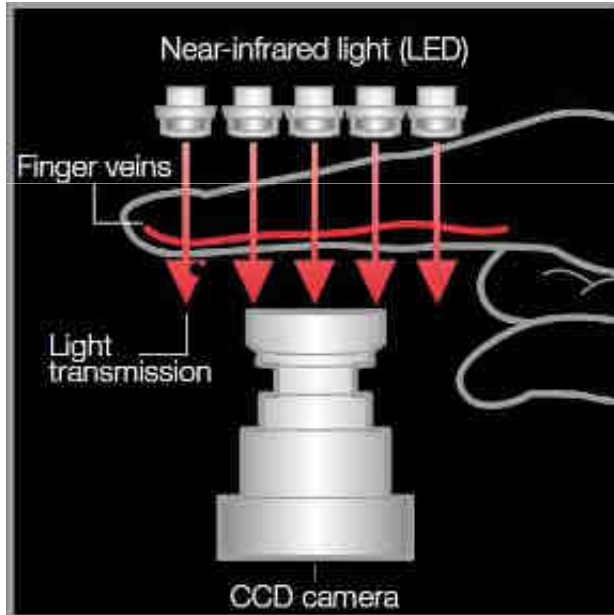

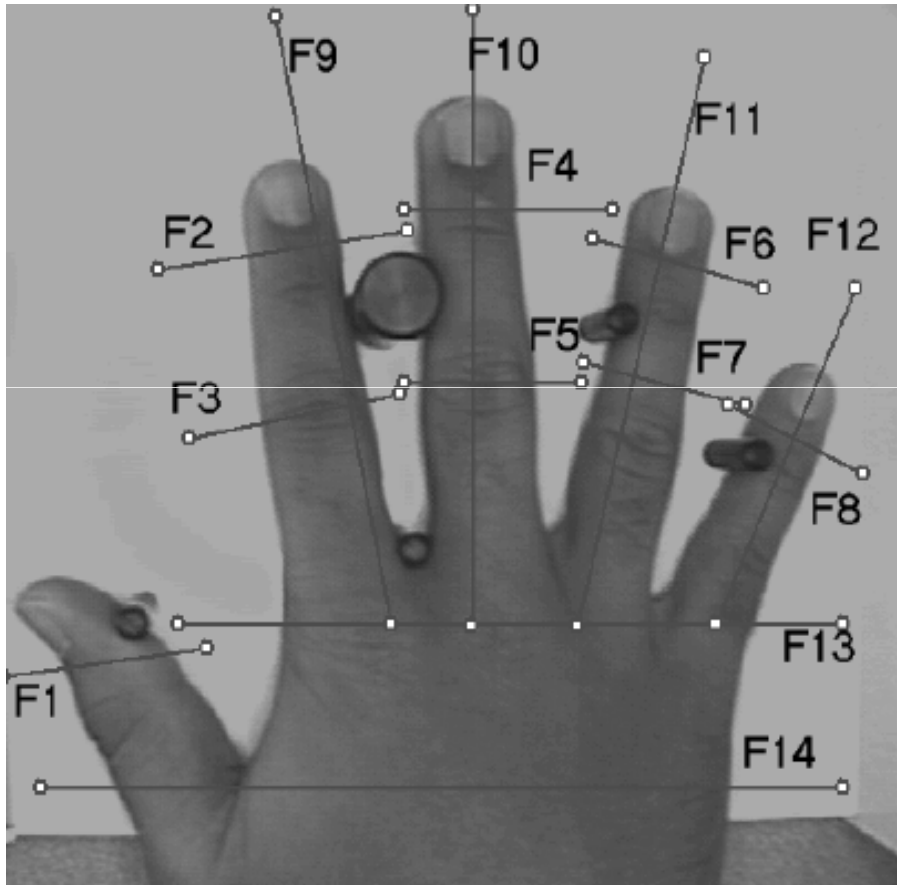

Positions of measurements

Extracted Features

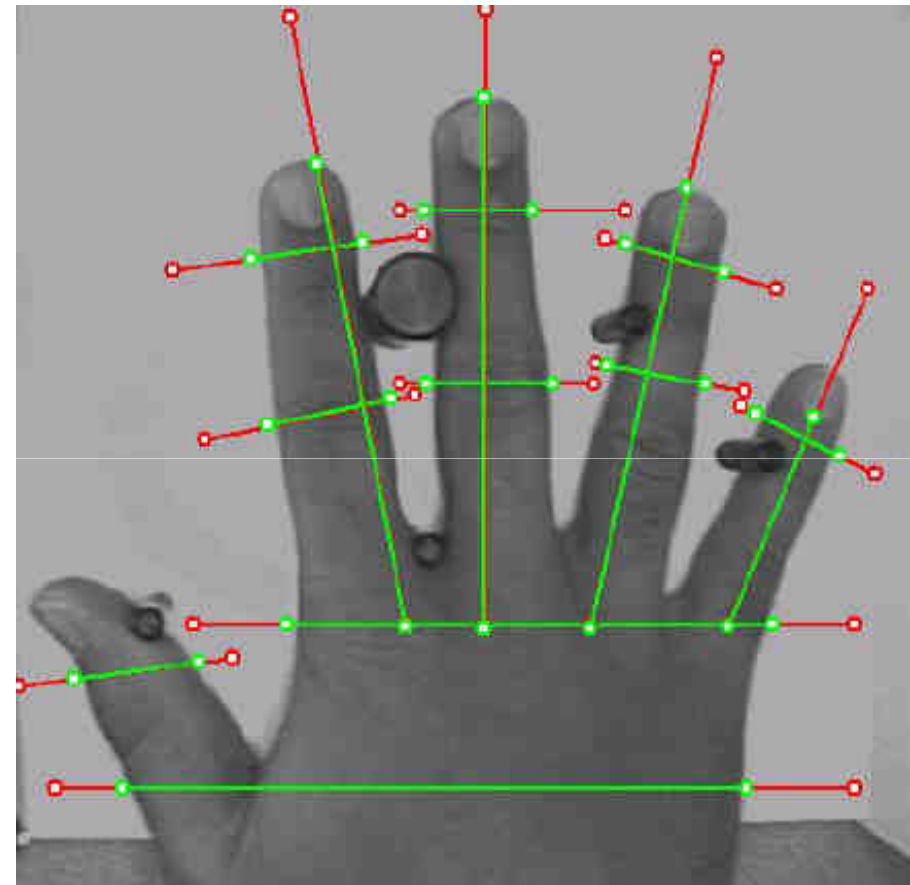

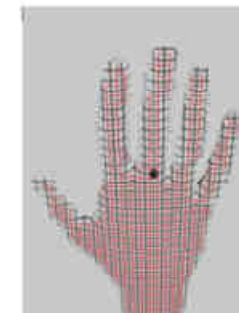
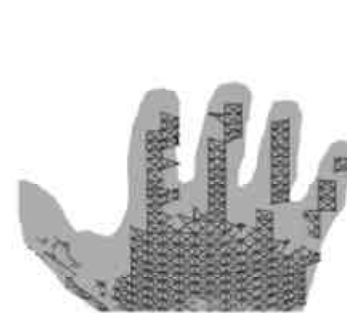
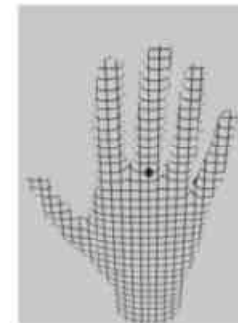
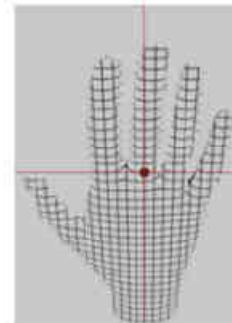
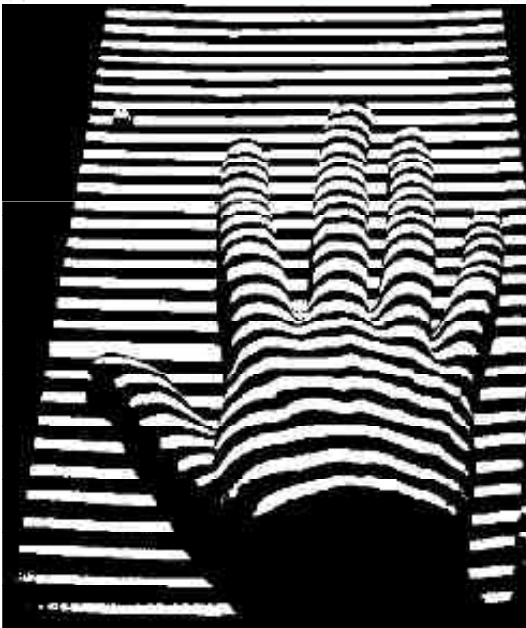
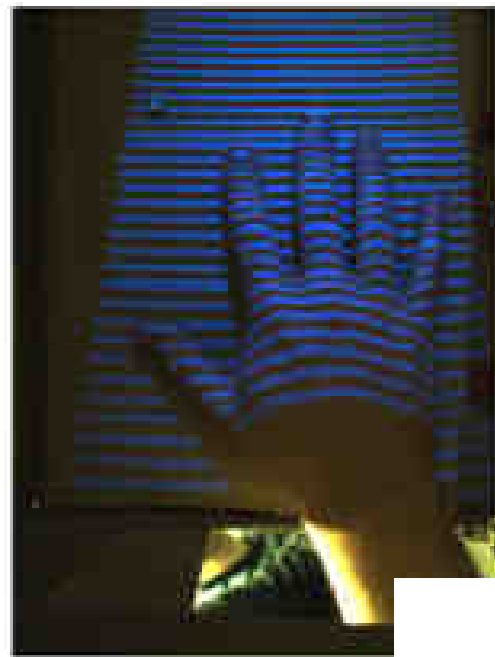



FLIR ThermoCAM E300



Optris PI200



http://astro.swarthmore.edu/ir/ir_basics.html

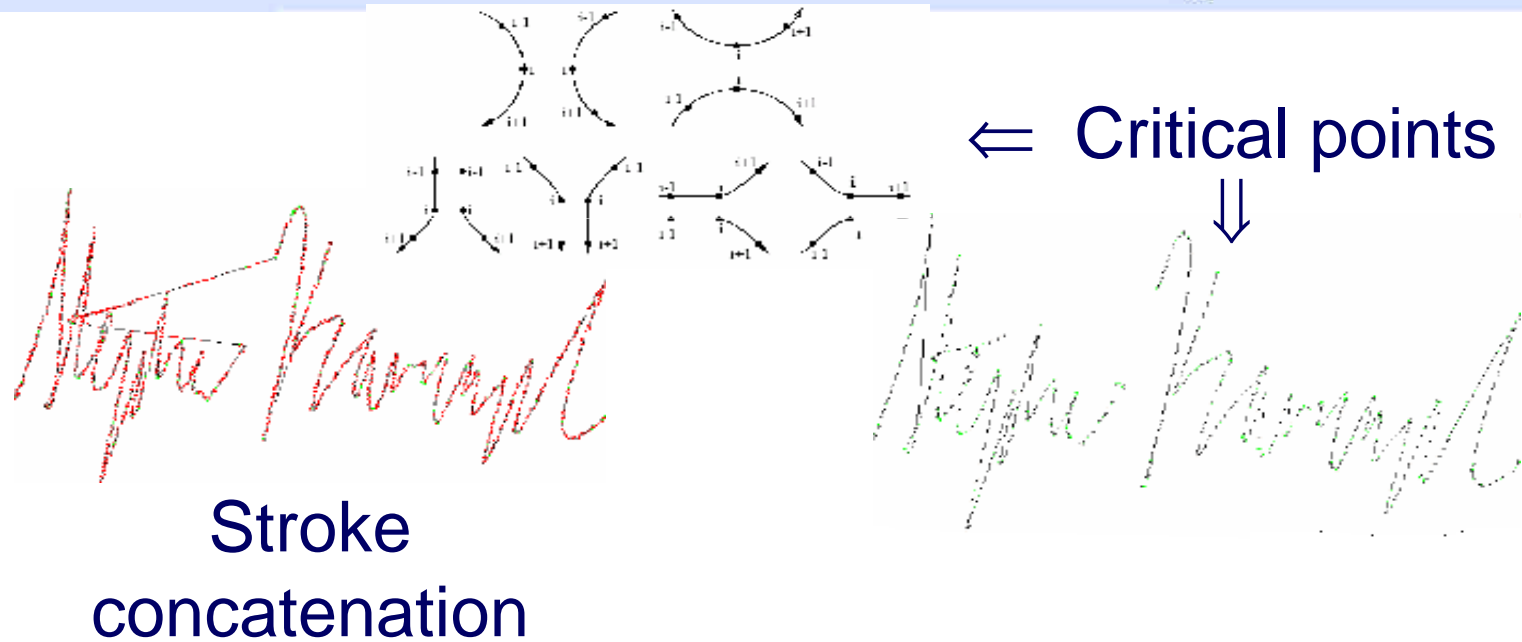
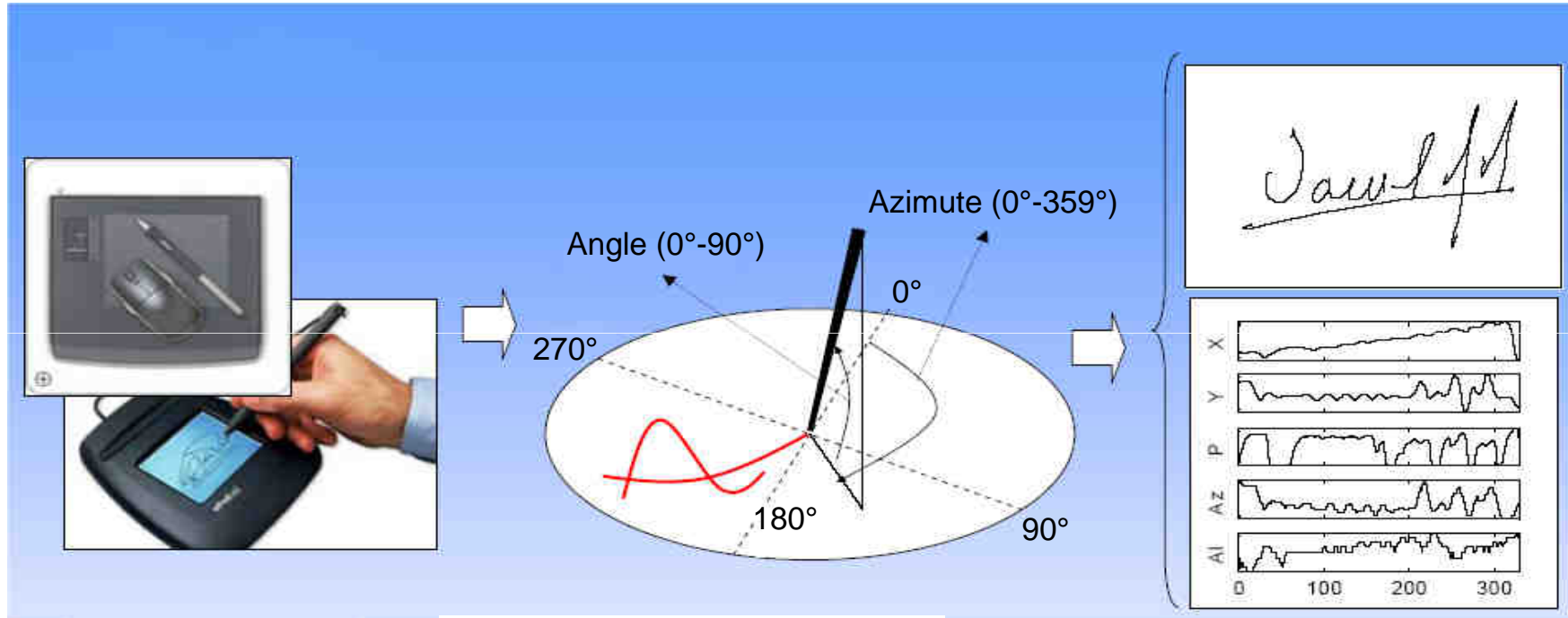

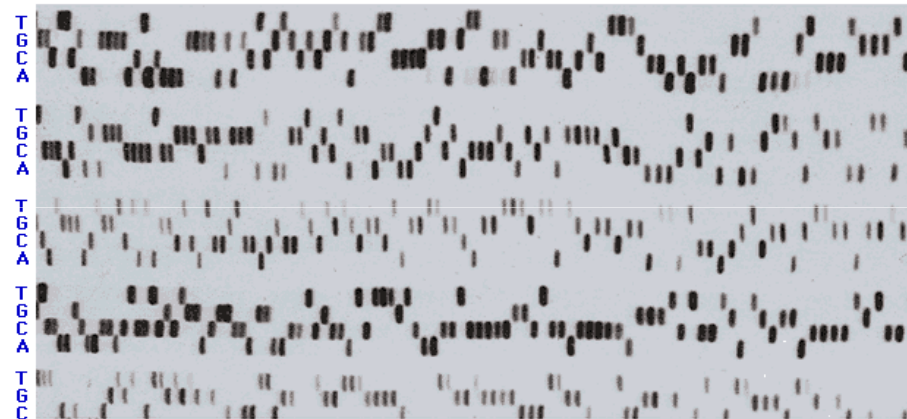
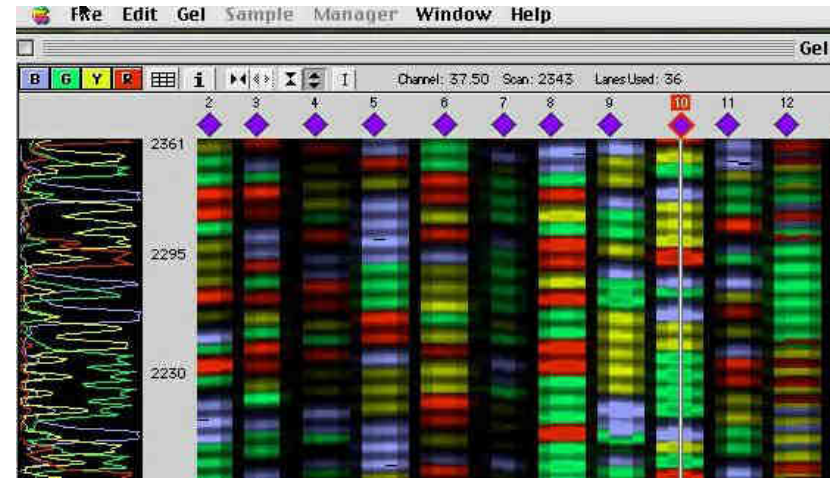
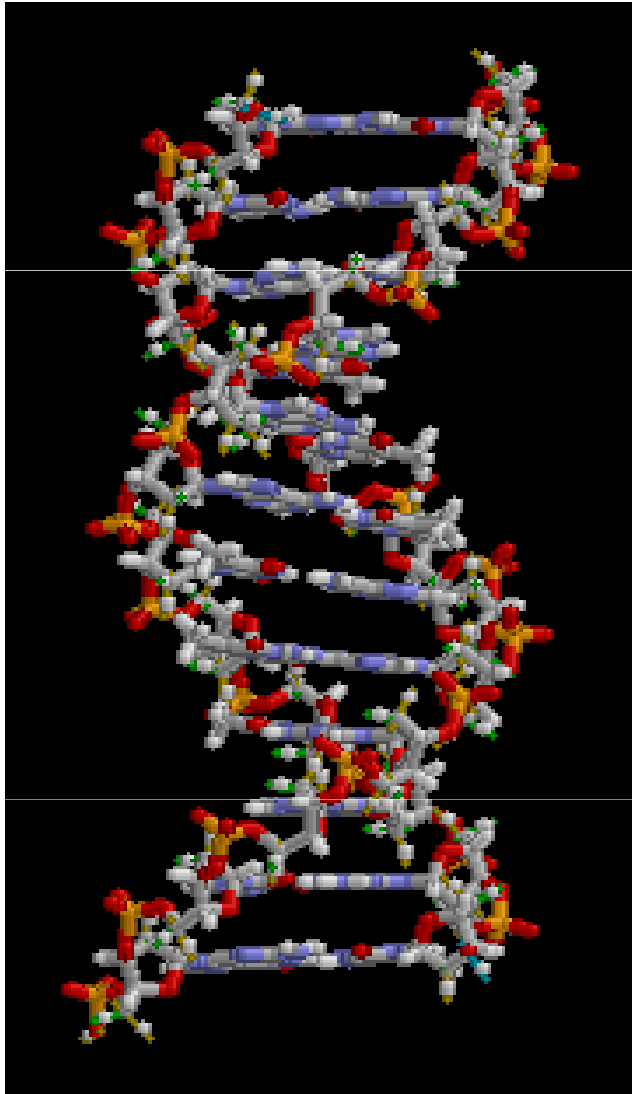

Thank you for your attention.